

# YORK TOWNSHIP SECTION 30 R 13 TWP 10 MORGAN COUNTY, OHIO

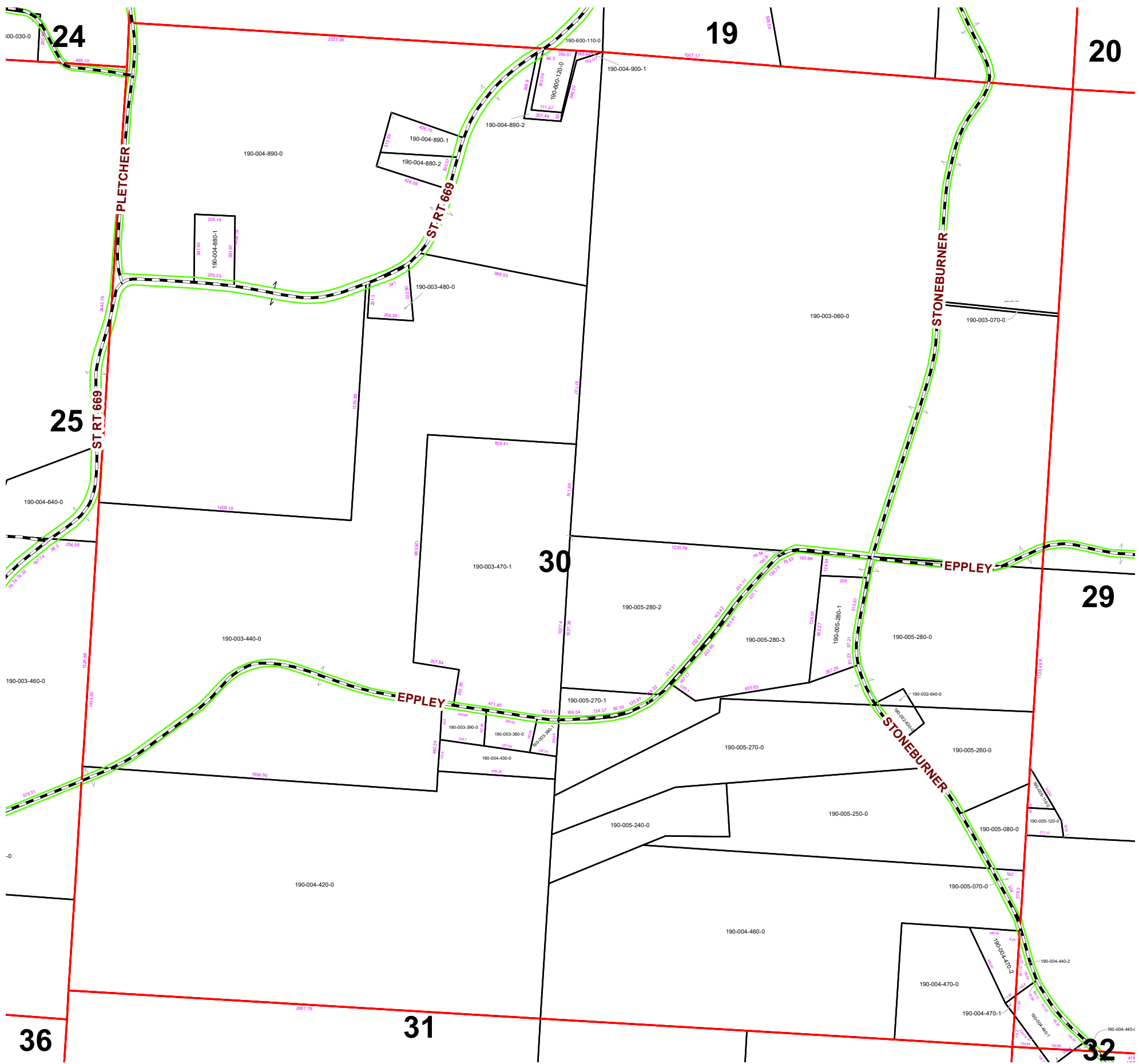

PIN	Owner	LegalDescr	Acres	VOL	PAGE	Survey_Ref
190-003-440-0	CHAFFIN JOHN H & KATHY A	R13 T10 S30 SD 7 SUR	93.936	OR228	2468	YRK-0319.pdf
190-600-120-0	CHURCH (LUTHERAN)	R13 T10 S30 LOT 3	1	OR158	260	NoSurvey.pdf
190-002-630-0	HUDDLESTON JOHN G JR & C	R13 T10 S30 SD 26	0.78	OR167	585	NoSurvey.pdf
190-002-640-0	HUDDLESTON JOHN G JR & C	R13 T10 S30 SD 25	0.17	OR167	585	NoSurvey.pdf
190-004-890-2	JERUSALEM LUTHERAN CHUR	R13 T10 S30 SD 38	0.47	OR 158	260	YRK-0232.pdf
190-004-900-1	JERUSALEM LUTHERAN CHUR	R13 T10 S30 SD 41	0.399	OR222	2460	YRK-0292.pdf
190-004-470-2	LANTZ FOREST A & LORI A	R13 T10 S30 SD 39	1.54	OR233	1052	YRK-0262.pdf
190-003-060-0	LEWIS HUDNALL J & JENNIFER	R13 T10 S30 SD 1 EX C	160.75	OR214	1742	NoSurvey.pdf
190-005-270-1	LYNSKY MARK D & VICKIE J	R13 T10 S30 SD 36 LE	1.574	OR235	4374	YRK-0161.pdf
190-005-280-2	LYNSKY MARK D & VICKIE J	R13 T10 S30 SD 35 SUR	16.931	OR0228	2810	YRK-0161.pdf
190-003-470-1	LYNSKY MARK D & VICKIE J	R13 T10 S30 SD 37 LE	27.602	OR235	4374	YRK-0169.pdf
190-003-390-0	MCCORMICK BERTHA RACHEL	R13 T10 S30 SD 27	1.14	OR228	1049	YRK-0012.pdf
190-003-380-0	MCCORMICK DARREL & CINDY	R13 T10 S30 SD 20 SUR	0.596	OR229	285	YRK-0078.pdf
190-003-380-1	MCCORMICK DARRELL L	R13 T10 S30 SD 29	0.624	OR228	281	YRK-0078.pdf
190-003-480-0	MCHENRY DAVID H & ANITA J	R13 T10 S30 SD 26	1.43	OR149	305	YRK-0006.pdf
190-004-470-1	RILEY JOSEPH RAY	R13 T10 S30 SD 30	0.175	OR232	4748	YRK-0136.pdf
190-004-880-2	STONEBURNER JOHN SCOTT	R13 T10 S30 SD 33	1.324	OR225	2079	YRK-0153.pdf
190-004-890-1	STONEBURNER JOHN SCOTT	R13 T10 S30 SD 32	1.676	OR225	2079	YRK-0153.pdf
190-004-880-1	STONEBURNER SEAN ALAN	R13 T10 S30 SD 31	1.988	OR49	633	YRK-0151.pdf
190-004-890-0	STONEBURNER SEAN ALAN	R13 T10 S30 SD 3	117.09	OR162	227	YRK-0292.pdf
190-005-280-3	SWAIN SHAWN D & KAYLA D	R13 T10 S30 SD 40	9.28	OR2234	3028	YRK-0288.pdf
190-005-280-1	SWINGLE ROBERT D III & KYLE	R13 T10 S30 SD 34 EX	3.1	OR234	5390	YRK-0155.pdf
190-005-070-0	SWINGLE ROBERT D REV TRU	R13 T10 S30 SD 28	0.58	OR70	90	YRK-0028.pdf
190-005-080-0	SWINGLE ROBERT D REV TRU	R13 T10 S30 SD 24	2.79	OR70	90	NoSurvey.pdf
190-004-470-0	TEMPLE OIL & GAS LLC	R13 T10 S30 SD 10	8.285	OR30	88	NoSurvey.pdf
190-004-460-0	TEMPLE OIL & GAS LLC	R13 T10 S30 SD 9	49.42	OR30	88	NoSurvey.pdf
190-005-240-0	TEMPLE OIL & GAS LLC	R13 T10 S30 SD 17	6	OR185	387	NoSurvey.pdf
190-005-250-0	TEMPLE OIL & GAS LLC	R13 T10 S30 SD 13	15.5	OR185	387	NoSurvey.pdf
190-004-420-0	TEMPLE OIL & GAS LLC	R13 T10 S30 SD 18	75.53	OR30	88	NoSurvey.pdf
190-004-430-0	TEMPLE OIL & GAS LLC	R13 T10 S30 SD 23	2.84	OR159	547	YRK-0078.pdf
190-005-260-0	TEMPLE OIL & GAS LLC	R13 T10 S30 SD 14-16	7.43	OR185	384	NoSurvey.pdf
190-005-270-0	TEMPLE OIL & GAS LLC	R13 T10 S30 SD 15	15.757	OR185	387	NoSurvey.pdf
190-005-280-0	TEMPLE OIL & GAS LLC	R13 T10 S30 SD 8 EX C	21.688	OR185	387	NoSurvey.pdf

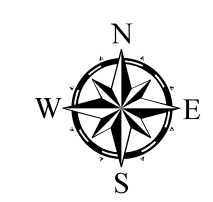

Boundaries			
	Hydro		Section
	Roads		Lot
	County		Township
	Parcel		ROW



Disclaimer: The information that these maps contains is for reference purposes only. Please bring any erros to the attention of the Engineer's Office staff. Thank you

Source: Morgan County Engineer's Office  
 Author: Marcia Wolfe  
 Date: 02/10/20

